

## The European Immigrants, an Archeological View

by Potluri Rao In Seattle ©2018 (CC BY 4.0)

Much of the current Indian history was written by people who were ignorant of geology and geography of India. Archeological evidence contradicts the current history.

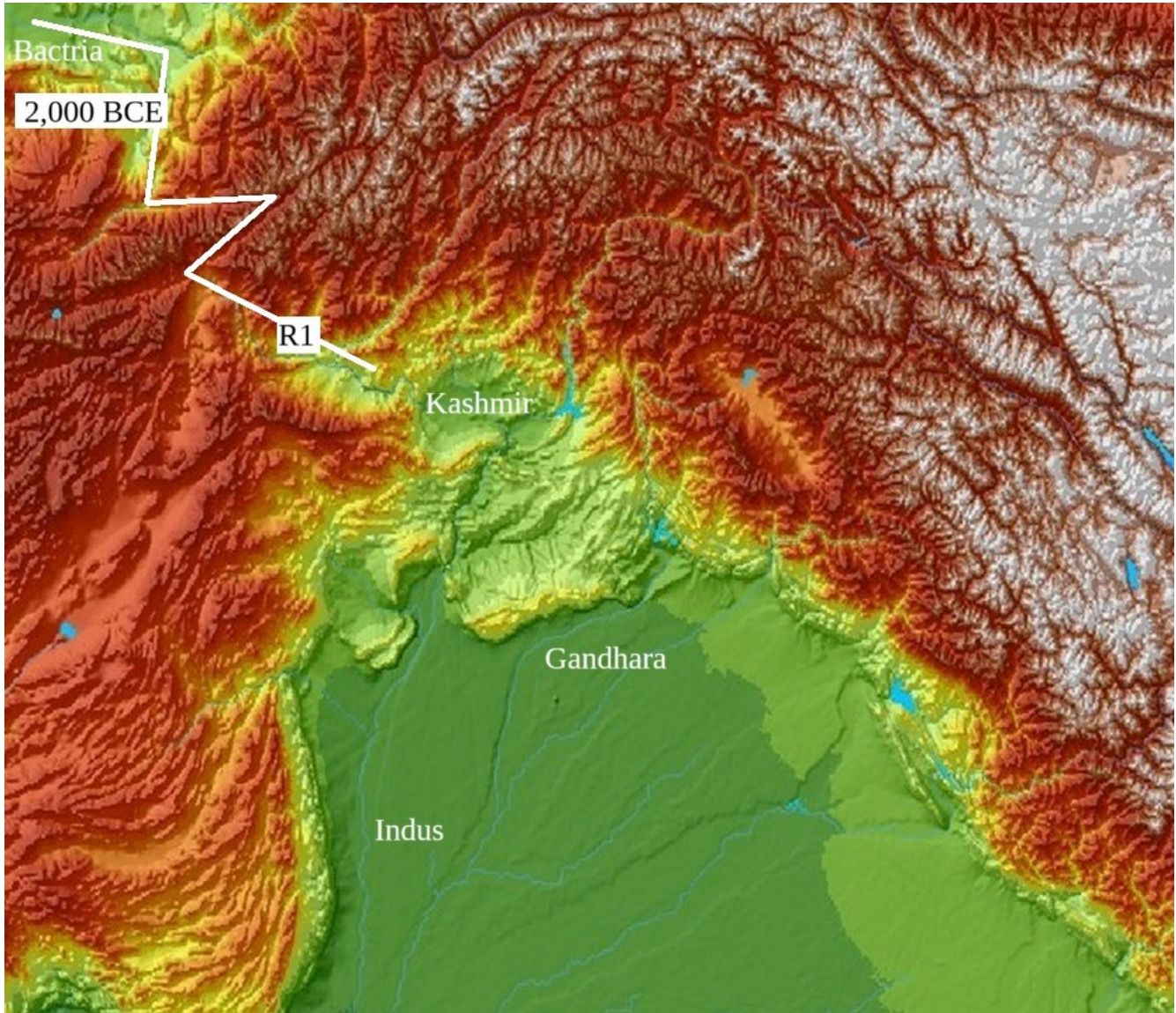

The above map is a computer simulation of the landscape at the time of the Ice Age when much of the world was covered with glaciers. The North-West of India was impregnable. The path from Bactria to Kashmir was discovered only recently by the Europeans less than 4,000 years ago. It was the only port of entry.

India consisted of two different worlds bifurcated by the Yamuna river that runs from Punjab to the Bay of Bengal. Contrary to popular myth, the Yamuna is a rainwater river that originated at the Mt. Trikuta of the Vindhyas, see [The Yamuna river](#).

The area to the south of the Yamuna is serviced by rainwater rivers that originated at the Trikuta. It is the Peninsular India. The area to the north of the Yamuna is serviced by the snowmelt water rivers of the Himalayas. It is the Himalayan ridge.

The Peninsular India was occupied by Hindu (DNA F) of African origin for 60,000 years. The Himalayan ridge was occupied by the Europeans (DNA R1), the recent immigrants, for 4,000 years.

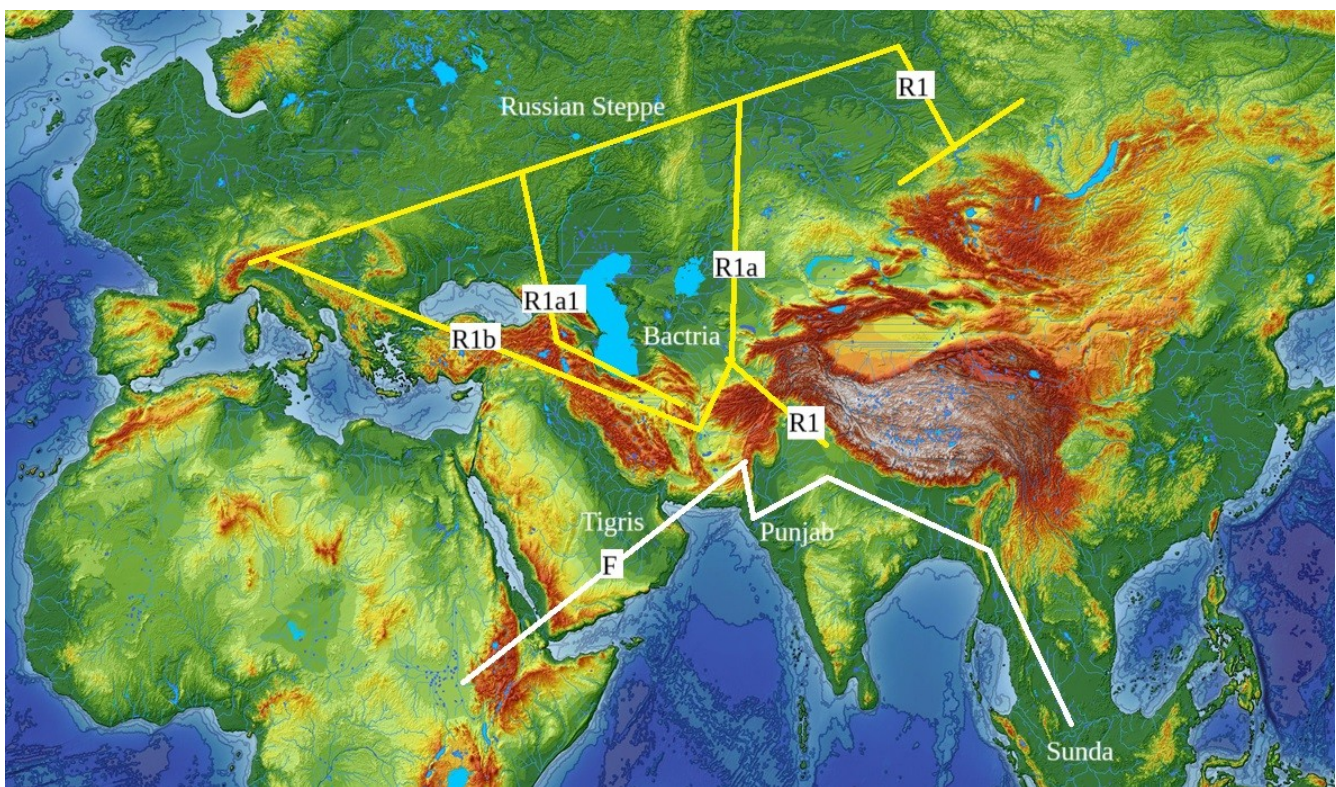

There was no population in the Himalayan ridge before the R1 moved in from Bactria, after the global drought of the 2,200 BCE. The R1 moved from Bactria to Kashmir, and from Kashmir to Gandhara. Gandhara is the Indus and its tributaries that originated in the Himalayas. It was snowmelt water, not rainwater.

Hindu (F) never lived in the Himalayan ridge. There were no other people. The F learned their lesson the hard way 60,000 years ago, see [the Indus](#). The Himalayan rivers carry gravel and rocks along with silt. The rocks accumulate to form dams. The rivers were unstable, flood prone, and constantly changed course. Sediment layers revealed

that on an average, once in a century, the floods break the rock dams to destroy everything in their path. As recently as in 2010, the entire Indus river area, from Kashmir to the Arabian Sea, was buried under ten feet of water for two months with no dry place in sight. It was a human tragedy of biblical proportions. Hindu avoided the Himalayas and its rivers like the plague. They learned their lesson the hard way. They were drowned once too many times.

The Europeans (R1) evolved only recently, after the glacial melt, from the Stone Age culture. They evolved in the Russian Steppe, a giant swamp with scarce food and melting glaciers. They were forced to move south during the global drought of 2,200 BCE that lasted for almost 200 years. To them, the snowmelt water of the Himalayas was godsend. They worshiped the Himalayas as the abode of gods and the rivers as a sacred gift.

All the stories that venerated the Himalayas reflected the European (R1) culture. They had nothing to do with the Hindu (F) culture. In the fictional stories, the R1 falsely promoted themselves as Hindu.

Europeans (R1) were constantly at war to rob each other. It was their culture, acquired in the Steppe of scarce food. War and god were trademarks of the R1 culture. Getting rich by robbing other people was their political philosophy.

Hindu (F) never had a war or god in 60,000 years. They were compassionate peace loving people. Peace and prosperity with fair trade was their political philosophy.

Europeans (R1) and Hindu (F) were the exact opposite cultures. They were unaware of each other until the Greeks occupied both sides of the Yamuna.

The peninsular India was occupied by Hindu (F) for over 60,000 years. They lived in the Tigris, the current Persian Gulf, for 40,000 years before they moved to the Yamuna. They painted the caves in Sunda of animals they hunted for food, 50,000 years ago. They were the Asia Clade of the Africa Homo Sapiens who voluntarily left Africa 100,000 years ago in search of dependable perennial rainwater resources. They lived only in the tropical zone, around the Equator, warm and toasty. They never heard of Ice Age or Stone Age. They avoided the Himalayas and Indus like the plague.

The current Indian history was written by the R1, from their perspective. The R1 falsely claimed to be Hindu. It was the history of the R1 of kings, wars, and gods. They were the Europe Clade of the Africa Homo Sapiens, the cold climate people. They were the

Ice Age and Stone Age people. They followed a different path to move from Africa to Europe.

The Europe Homo Sapiens (R1) of the Glacial Zone had nothing to do with the Asia Homo Sapiens (F) of the Tropical Zone.

Homo Sapiens evolved in Africa 200,000 years ago. About 100,000 years ago, some of them branched out in four different directions. The Asia Clade (F) reached India and China. The Europe Clade (R1) reached Europe. The Asia and Europe clades had nothing to do with each other, until the Europeans moved to Kashmir 4,000 years ago from Bactria. The Europe Clade (R1) were unaware of Hindu (F) that lived in the Tropical Zone for 60,000 years.

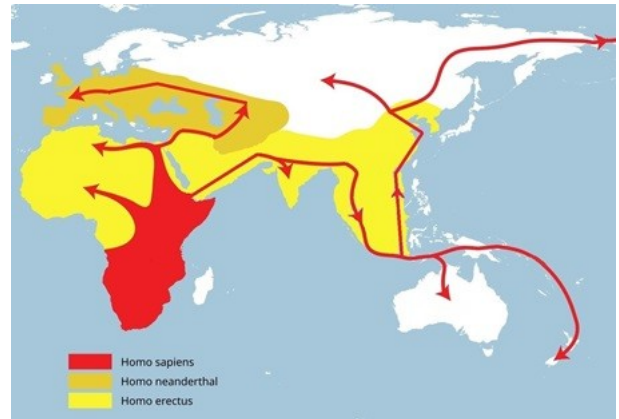

The history of Hindu (F), the tropical Homo Sapiens to the east of the Red Sea, was never recorded. The archeological evidence has a fascinating story to tell.

The history of Hindu (F), the tropical Homo Sapiens to the east of the Red Sea, was never recorded. The archeological evidence has a fascinating story to tell.