

Hindu Dialects as Recorded in the Census 2011

Panel 01

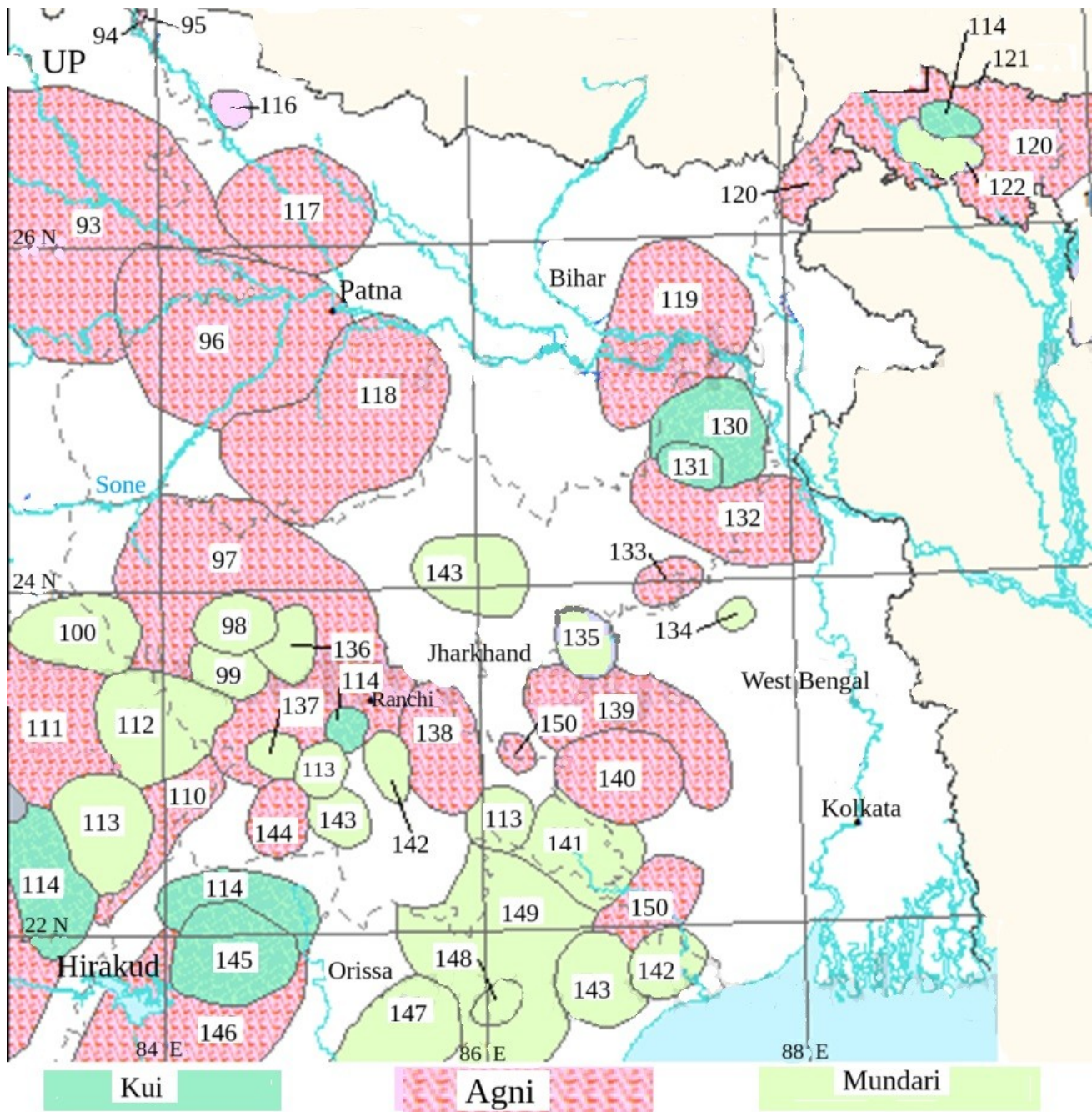

93 Bhojpuri
 96 Surjapuri
 99 Bijori
 111 Surguja

94 Chitwania Tharu
 97 Sadri
 100 Kodaku
 112 Korwa

95 Kochila Tharu
 98 Asuri
 110 Chhattisgarhi
 113 Kharia

- | | | |
|--------------------|-----------------------|-------------------|
| 114 Kurux | 116 Newar | 117 Domari |
| 118 Magahi | 119 Angika | |
| 120 Kamta | 121 Toto | 122 Mru |
| 130 Sauria Paharia | 131 Kumarbhag Paharia | 132 Mal Paharia |
| 133 Degaru | 134 Koda | 135 Dhimal |
| 136 Birhar | 137 Turi | 138 Panchpargaria |
| 139 Kharia Thar | 140 Kudmali | 141 Munda |
| 142 Mundari | 143 Mahali | 144 Majhi |
| 145 Kisan | 146 Sambalpuri | 147 Juang |
| 148 Parenga | 149 Ho | 150 Lodhi |

Panel 02

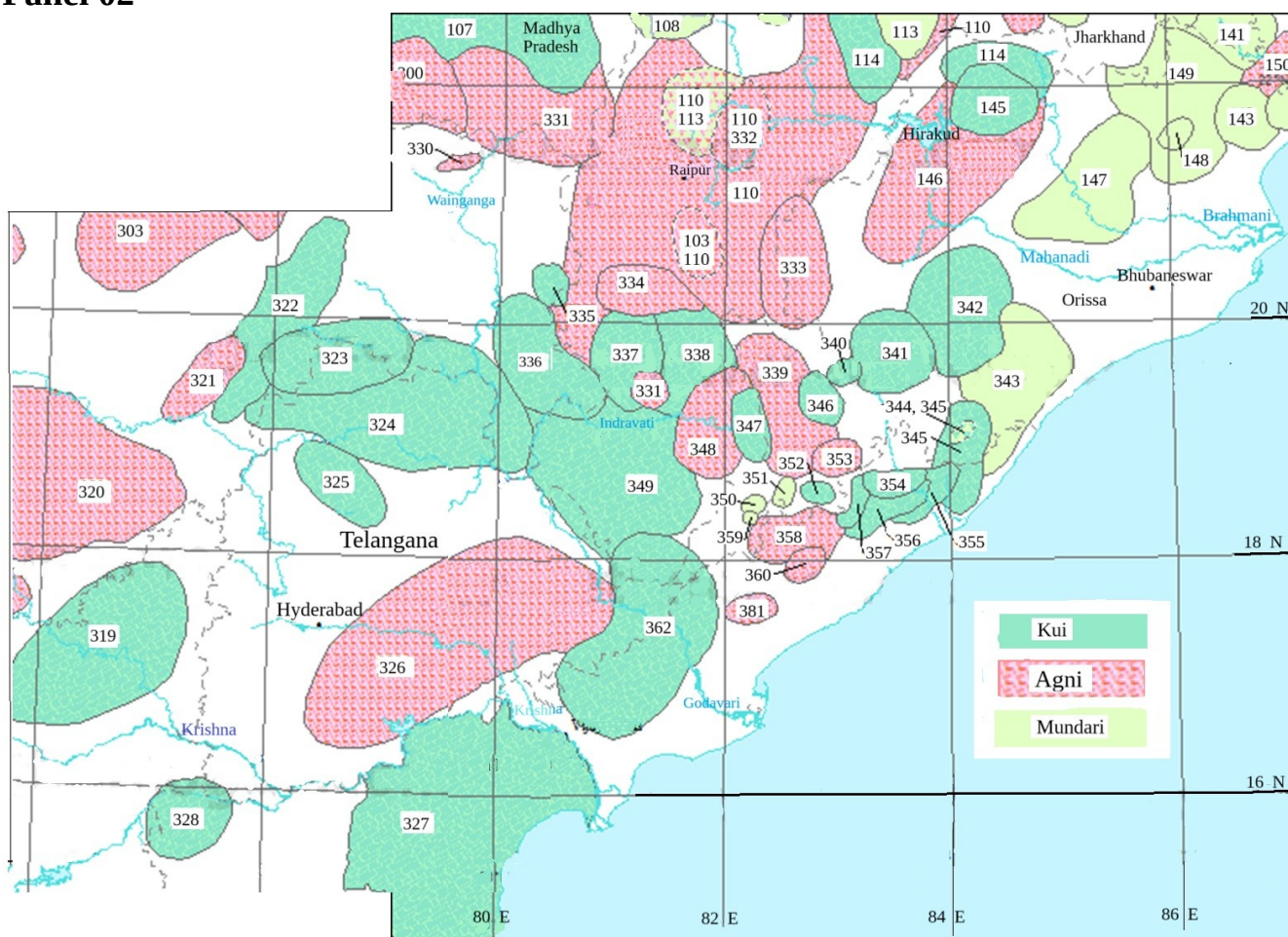

- | | | |
|-------------------|--------------------|-------------|
| 103 Kamar | 107 Northern Gondi | 108 Bhatola |
| 110 Chhattisgarhi | 113 Kharia | 114 Kurux |
| 141 Munda | 143 Mahali | 145 Kisan |
| 146 Sambalpuri | 147 Juang | 148 Parenga |

149 Ho	150 Lodhi	300 Powari
303 Nagpuri	319 Holixa	320 Deccan
321 Andh	322 NW Kolami	323 SE Kolami
324 Southern Gondi	325 Yerukula	326 Lambadi
327 Pattapu	328 Chenchu	330 Chamari
331 Halbi	332 Nahari	333 Bhunjia
334 Mirgan	335 Far Western Muria	336 Maria
337 Western Muria	338 Eastern Muria	339 Desiya
340 Manda	341 Kuvi	342 Kui
343 Sora	344 Juray	345 Savara
346 Pengo	347 Duruwa	348 Bhatri
349 Dandami Maria	350 Bondo	351 Bodo Gadaba
352 Pottangi Ollar Gadaba	353 Bodo Parja	354 Konda-Dora
355 Mukha-Dora	356 Manna-Dora	357 Mudhili Gadaba
358 Adivasi Oriya	359 Gata	360 Reli
361 Kupia	362 Koya	

Panel 03

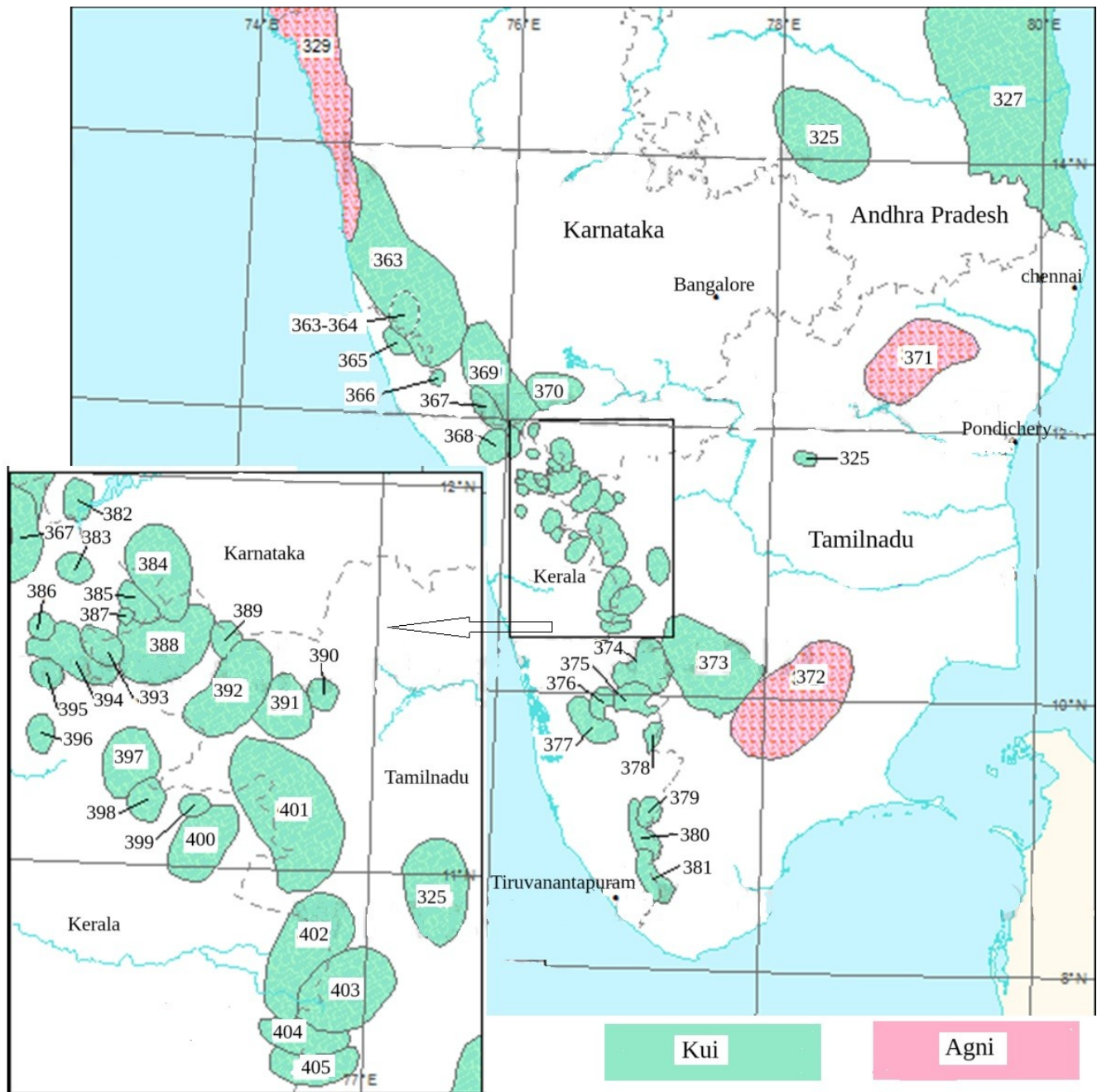

325 Yerukula
 363 Tulu
 366 Kudiya
 369 Kodava
 372 Saurashtra
 375 Mannan

327 Pattapu
 364 Korra Koraga
 367 Ravula
 370 Sholaga
 373 Kannada Kurumba
 376 Vishavan

329 Goan Konkani
 365 Mudu Koraga
 368 Kurichia
 371 Vaagri Booli
 374 Muthuvan
 377 Malavedan

378 Paliyan
 381 Kanikkaran
 384 Jennu Kurumba
 387 Pathiya
 390 Kota
 393 Mullu Kurumba
 396 Aranadan
 399 Attapady Kurumba
 402 Eravallan
 405 Mala Malasar

379 Malapandaram
 382 Bellari
 385 Wayanad Chetti
 388 Betta Kurumba
 391 Alu Kurumba
 394 Paniya
 397 Thachanadan
 400 Muduga
 403 Malasar

380 MalarKuravan
 383 Kunduvadi
 386 Kalanadi
 389 Toda
 392 Badaga
 395 Kumbaran
 398 Allar
 401 Irula
 404 Kadar

Panel 04 Mundari

98 Asuri
 99 Bijori
 100 Kodaku
 112 Korwa
 113 Kharia
 122 Mru
 134 Koda
 135 Dhimal
 136 Birhor
 137 Turi
 141 Munda
 142 Mundari
 143 Mahali
 147 Juang
 148 Parenga
 149 Ho
 343 Sora
 344 Juray

